

Ngậm Ngùi

(SORROW)

Arrangement for guitar solo
by **TRẦN ĐỨC TÀI**

Music: **PHẠM DUY**

Lento espressivo

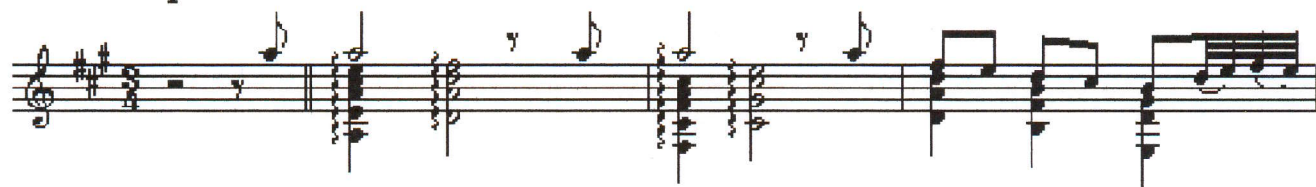

ad libitum

ritard.

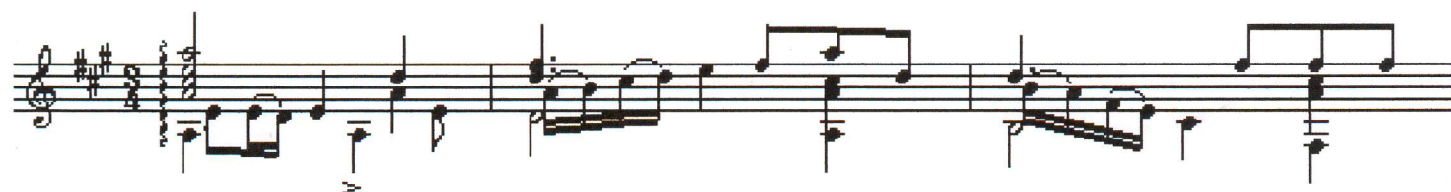

H.8

trance rubato

Ngâm Ngũ 2/2

