N° 2

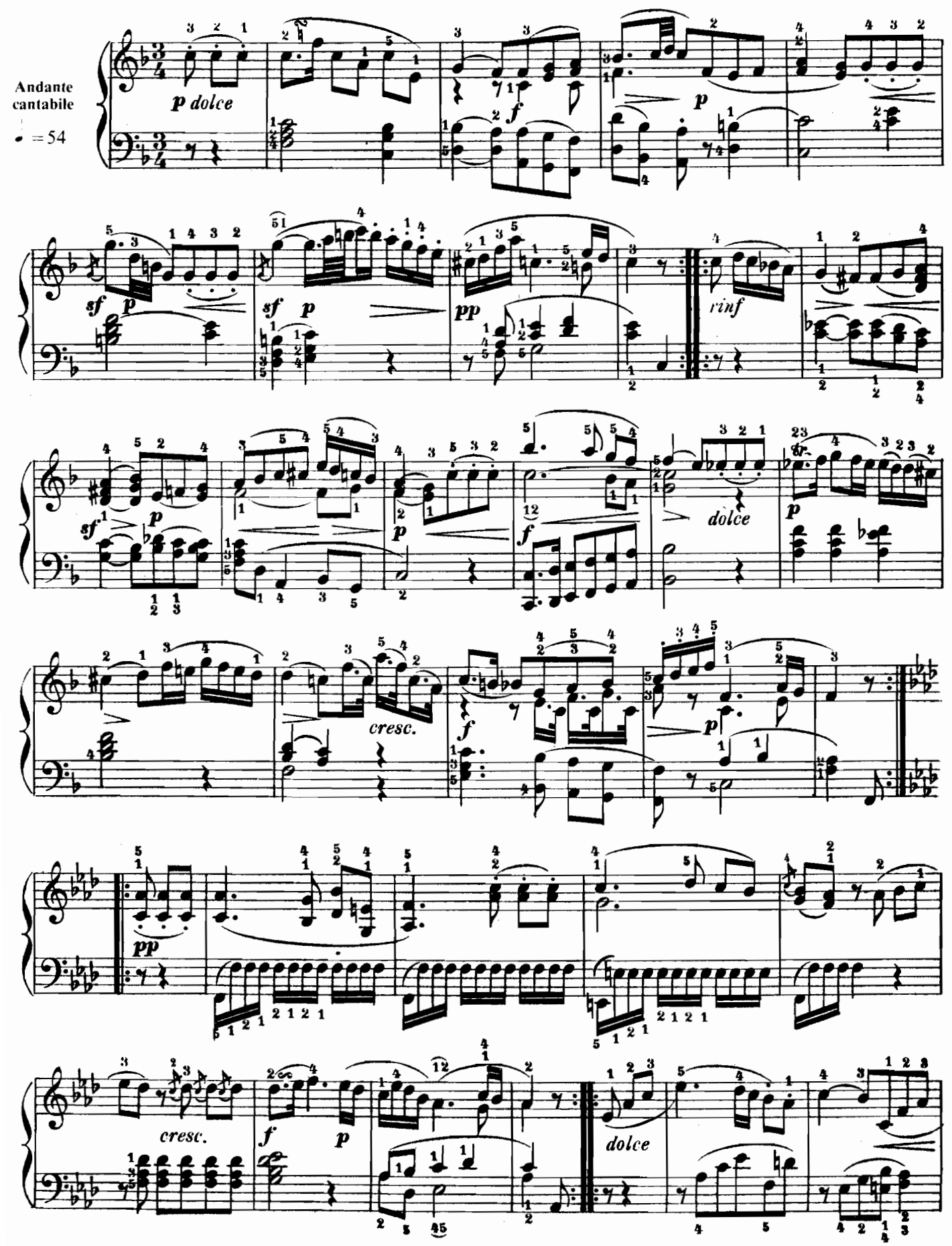
Andante cantabile
♩ = 54
p dolce
f
p
sf
p
sf
p
pp
rinf
sf
p
p
f
dolce
p
cresc.
f
p
pp
cresc.
f
p
dolce

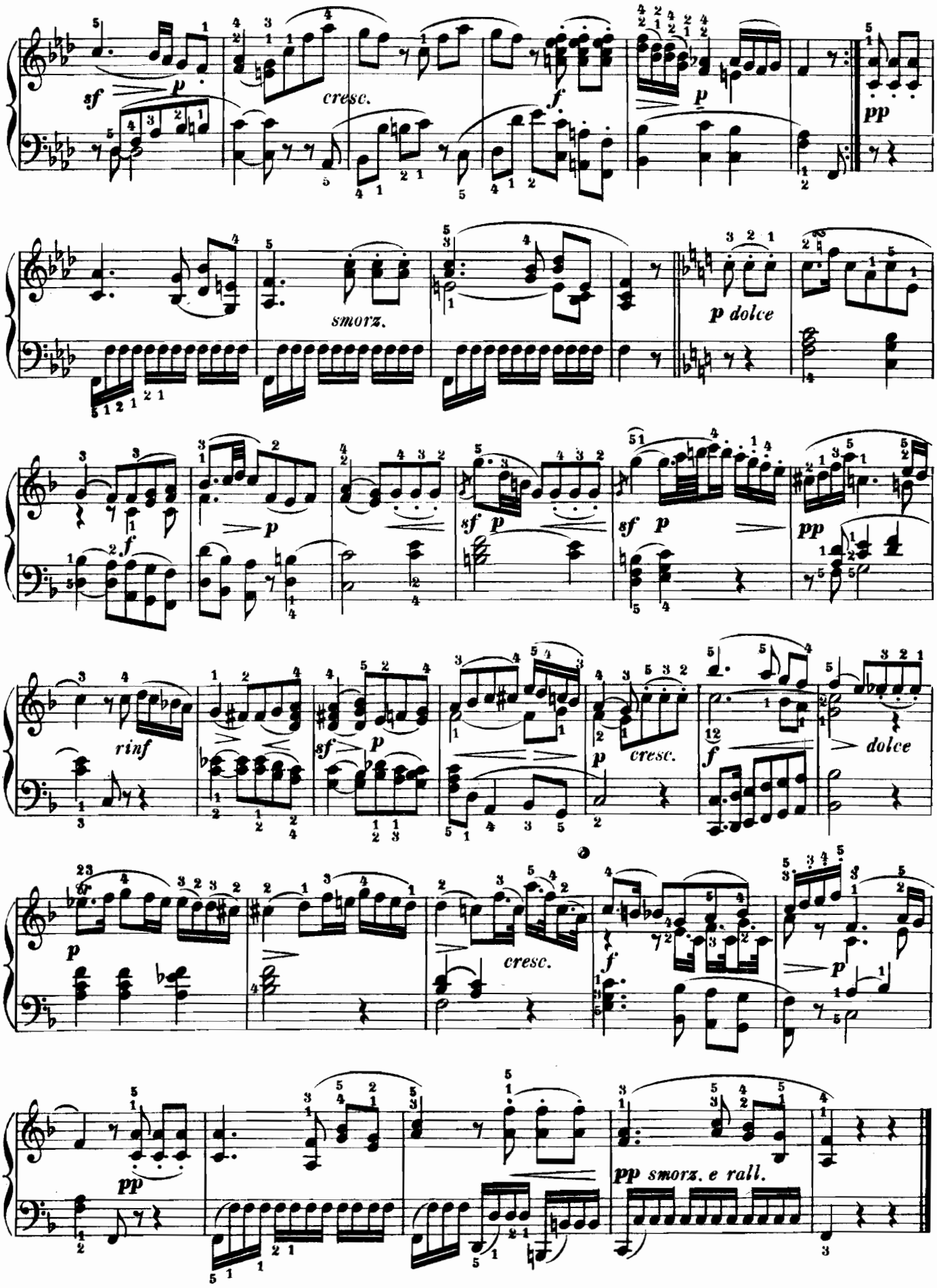
sf
p
cresc.
f
p
pp
smorz.
p dolce
f
p
sf p
sf p
pp
rinf
sf
p
p
cresc.
f
dolce
p
cresc.
f
p
pp
pp smorz. e rall.